Branle à Six - Branles

Musique traditionnelle du Morvan

BG

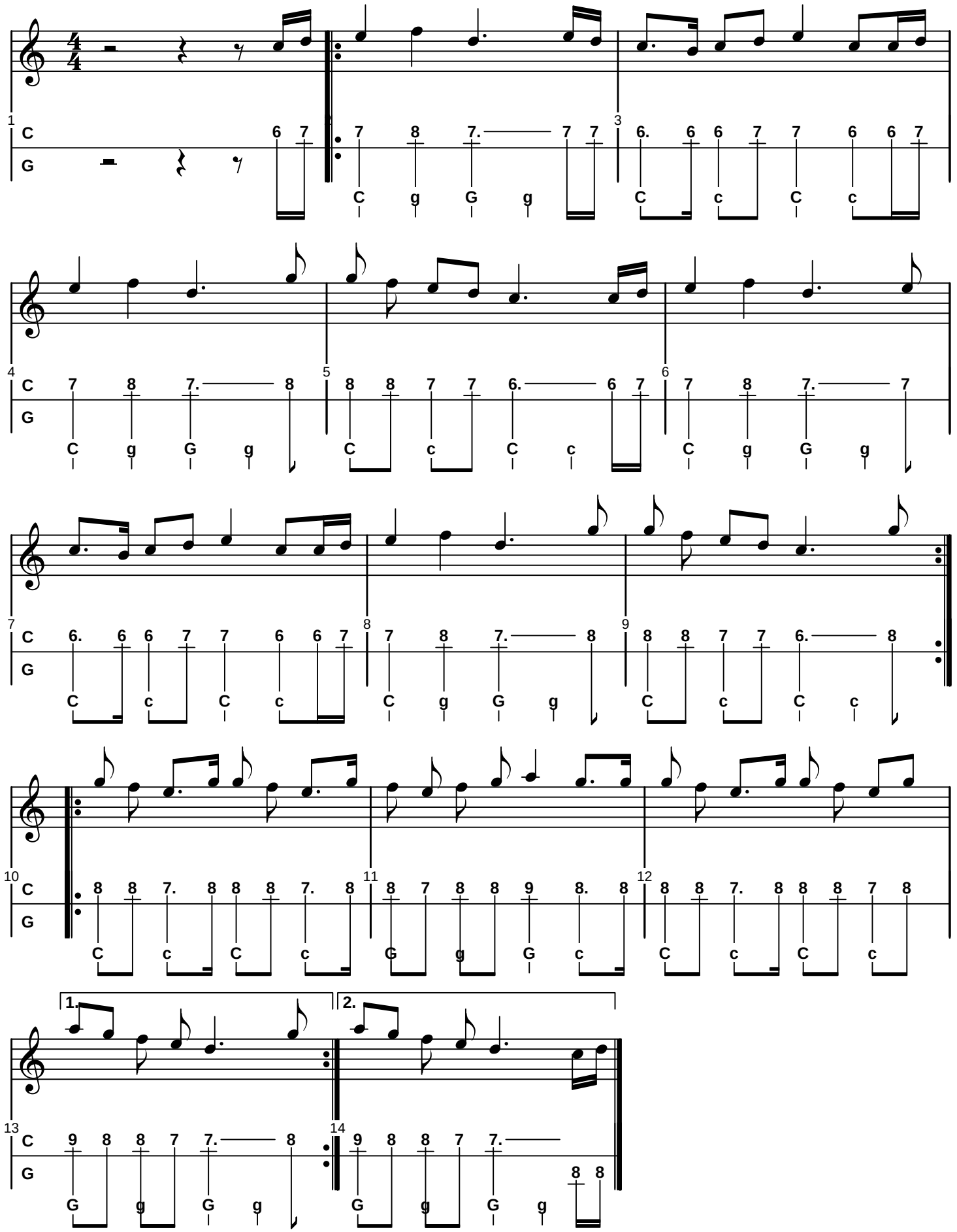

AMA - 08/12/2020