Valse des Myrtes - Valses

Vincent Garnier

BG

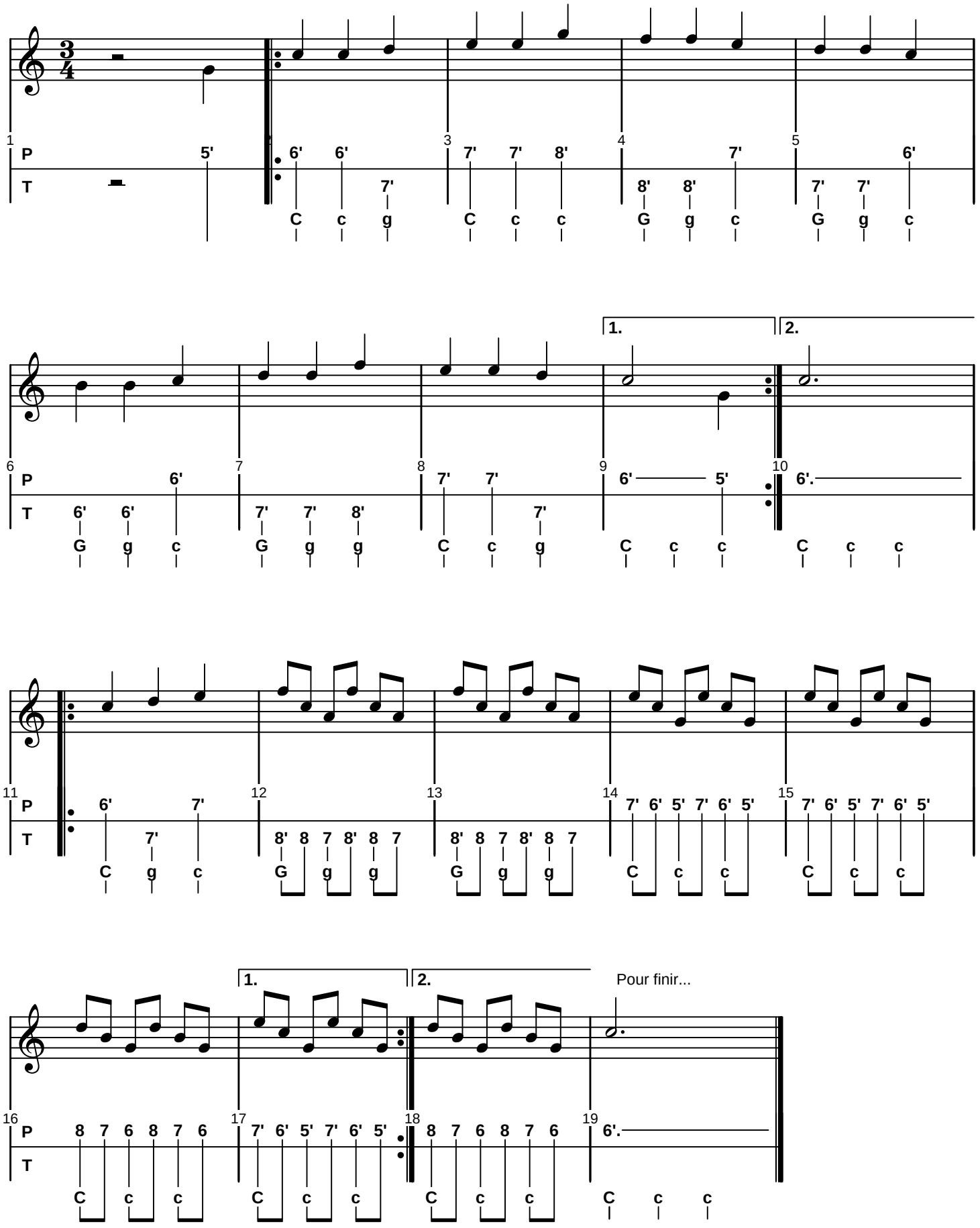

AMA - 26/12/2020